



**DORCAS INTERNATIONAL**  
INSTITUTE OF RHODE ISLAND  
**Annual Report 2022**

*Dorcas International Institute of Rhode Island strives to create a welcoming environment for all, working to empower the most vulnerable among us for more than 100 years.*

*We meet our clients where they are by providing integrated, wraparound programs and services helping those seeking to overcome educational, cultural, economic, and language barriers.*



## From the Executive Director

This past year has been a time of crisis around the world with ramifications felt right here in our Ocean State; and once again, **Dorcas International proved we are nimble, deft and ever ready to meet the challenges that face us:** learning to effectively assist in a virtual environment, adjusting to immigration policy changes, and doing our part to assist with the unprecedented resettlement of more than 70,000 displaced Afghans, 100,000 Ukrainians and 65,000 other refugees to the United States.

Even as we proudly celebrated our centennial milestone, we remained steadfast to our guiding mission by **welcoming, supporting, assisting, feeding and housing an unparalleled number of newcomers from around the globe, all within a span of just a few short months.** Meanwhile, our incredible team of professionals served thousands of Rhode Islanders — teaching adults, counseling immigrants, guiding, training and clothing job seekers, and so much more.

This past year also showed us the value of community. We experienced the **largest increase in volunteers in the organization's history.** Rhode Islanders stepped up in droves, volunteering, donating, and organizing, while our community partners worked by our side — all to help those looking for an opportunity to succeed.

Now, as we move forward, we look to ask our clients, our supporters and other stakeholders how we can best meet the community's emerging needs, such as sustainably addressing the issue of affordable housing for newly arriving refugees.

Together we continue to welcome, share, guide and give; **every day we open our arms and offer hope to the most vulnerable among us.** We at Dorcas International are ever grateful for this community to which we belong, the compassionate community without which we could not thrive.

Together, we are changing lives. Thank you.

Kathleen Cloutier  
Executive Director



# Refugee Resettlement

In 2022, Dorcas International resettled 212 Afghan humanitarian parolees and 106 refugees from Burundi, Cambodia, Democratic Republic of Congo, Iraq, Jordan, Guatemala, Rwanda, Syria, Tanzania and Uganda.

Global crises created an unprecedented year for resettlement services. Fairly soon after welcoming those fleeing Afghanistan, and while still resettling another hundred from around the globe, we began to prepare for the arrival of Ukrainians escaping war in their homeland. Housing; accessing schools; medical care; social services; guidance with legal processes; understanding U.S. culture and customs; transportation — these are just some of the issues our resettlement team works on, and this year the team went non-stop to ensure all who seek to call Rhode Island home have what they need to begin a peaceful and sustainable new life.

*“Greeting evacuees/refugees upon arrival is **a profound moment of human connection and trust.***

*When I think of all the people who touch each of these cases — families donating household goods, restaurants preparing welcome meals, volunteers cleaning and preparing apartments for new homes, and the incredible Dorcas International staff pulling it all together — **it is overwhelming and truly humanity at its best.**”*

— Cecily



Reunited **127**

unaccompanied youth from Ecuador, El Salvador, Honduras & Guatemala with their U.S. sponsors





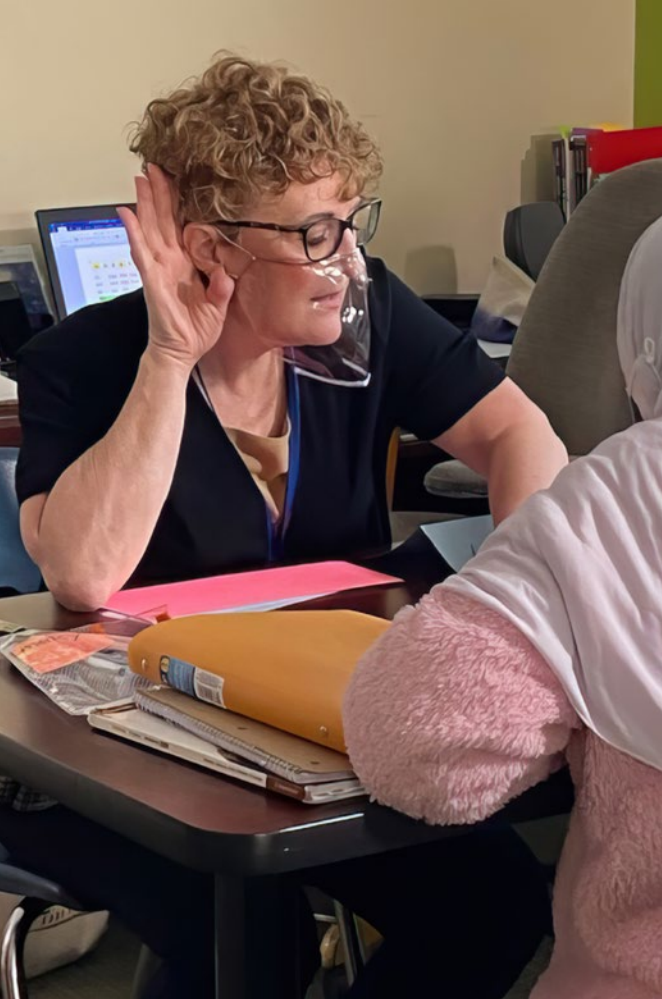

# Adult Education

Learning English, gaining valuable work skills, earning high school credentials — whatever it is our students need, our teachers, staff and curriculum engage them at their level of the learning process in order to help them find success and achieve their goals.

*“When I first came to the U.S. I only knew how to say hello in English. **Taking English classes at Dorcas changed everything for me.** Now when I meet other immigrants who feel like I felt, I tell them, ‘You can do it. Just believe in yourself and work hard. It’s not easy, but it’s possible.’ ” — Angel*

Duarte immigrated from the Azores, Portugal nearly 30 years ago. Having completed our Citizenship Prep Course and becoming a U.S. citizen, Duarte wished to pay it forward. Despite working two jobs to support his family, he generously donated payments for the next cohort of students so they too could complete Citizenship Prep classes and move closer to also becoming a citizen.

*“I paid attention that some of the students didn’t have the financials to go through the classes. I decided to help.” — Duarte*

We taught students from **52** different countries speaking **33** different native languages

Enrolled **1,228** students in our various adult education classes and job trainings

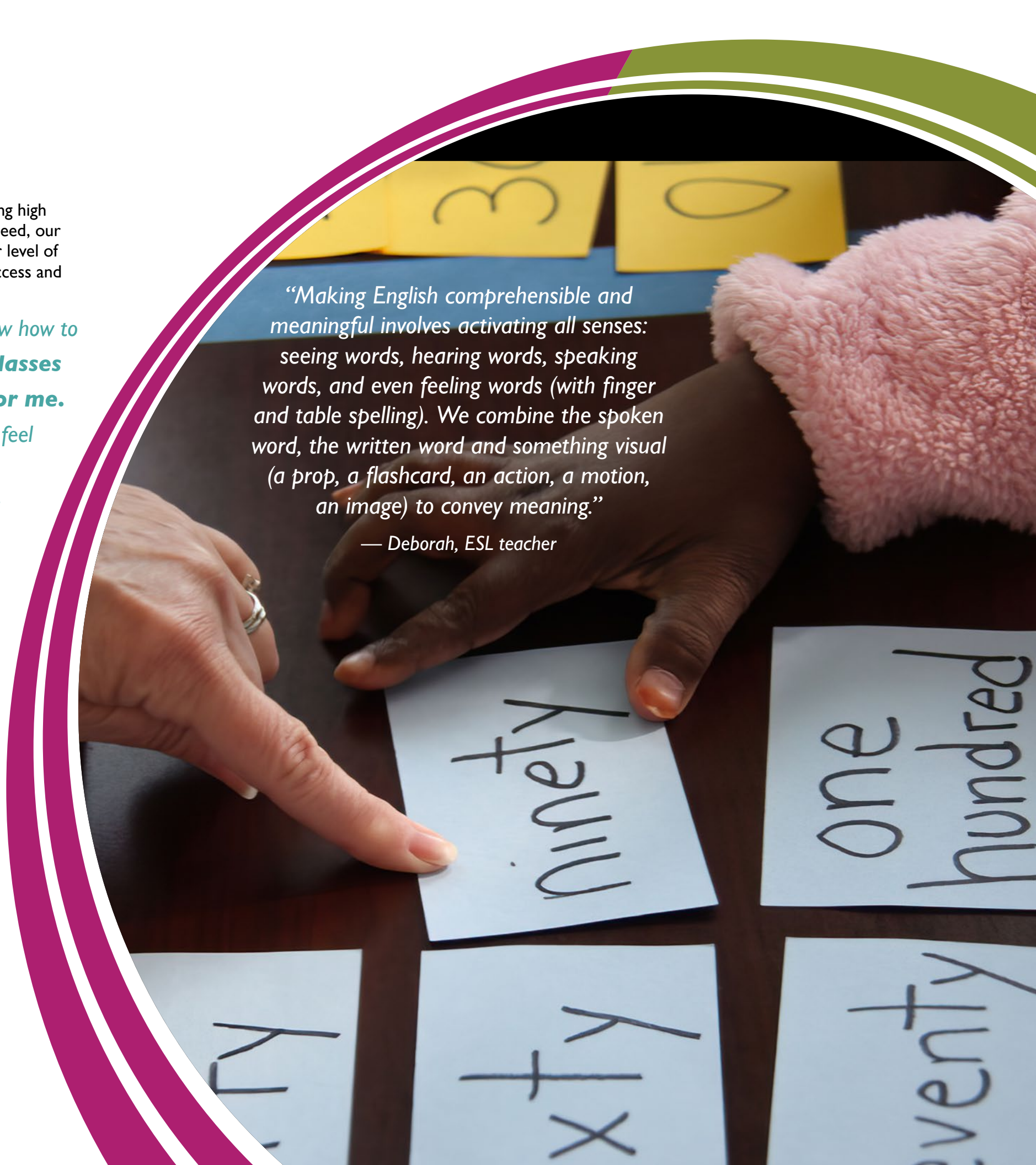

*“Making English comprehensible and meaningful involves activating all senses: seeing words, hearing words, speaking words, and even feeling words (with finger and table spelling). We combine the spoken word, the written word and something visual (a prop, a flashcard, an action, a motion, an image) to convey meaning.”*

— Deborah, ESL teacher





# Employment Services

Jobseekers come to us from all over Rhode Island. This past year we helped hundreds of people learn and develop the skills they need to succeed. Clients learn to find and apply for jobs, and many embark on new careers. Beyond that, our Clothing Collaborative clothed more than 1,000 people in need of appropriate attire for the workplace, regardless of the industry. And, we remain proud of our community partnerships with local employers and organizations, helping our clients, their businesses and the community overall.

*“Without Dorcas International I wouldn’t have the job I have now, and I wouldn’t be able to pay my rent, feed my kids and have the medical care my son needs. Thank you.”*

— Louis



Provided clothing for nearly

**2,000**

people preparing to enter the workforce and/or resettling from other countries

Worked with **407**  
people to secure jobs  
with an **average**  
**hourly wage**  
of \$16.05/hour





# Citizenship and Immigration

*“Words cannot express my gratitude and our gratitude as a family for holding our hand through this journey. You took on our case, with all its challenges, and gave us hope that all would be OK. Our abuser had diminished all the hope we had left in the opportunities that America could offer. **We made it, thanks to your understanding, persistence and help in seeing our case through.**” — Malia*

With the help of Dorcas International, Kamal became a United States citizen on June 3, 2022.



**2,766**  
individuals received immigration advice and referrals



**321**  
naturalization applications were filed



**1,329**  
total cases were filed 

**296**   
employment authorization applications were filed

**146**   
applications were filed on behalf of victims of crime



 **210**  
permanent residency applications were filed

**69**   
applications were filed on behalf of Afghan evacuees resettled in Rhode Island



# Celebrating our Centennial

Thanks to Amica Insurance, our generous Centennial Sponsor, hundreds gathered for events celebrating our roots, history and enduring impact on the Rhode Island community. All enjoyed lively entertainment, delicious food, and incredibly inspiring words while joyfully reuniting with old friends and colleagues from long ago. We were grateful to have the opportunity to pay tribute to Sister Mary Reilly and the late Deborah Thompson, the visionary founders of Dorcas Place Adult & Family Learning Center: one of the two renowned organizations that make up what is now Dorcas International Institute of Rhode Island. The legacy of both of these organizations, Dorcas Place and the International Institute of Rhode Island, remains at the core of our mission and daily work.



“We are all very grateful for your understanding, persistence, and help in seeing our case through. We made it thanks to you and your great team. And now I am a U.S. citizen!”

**DORCAS INTERNATIONAL**  
INSTITUTE OF RHODE ISLAND



# Celebrating our Centennial

## Thank you to our Centennial Sponsor

Amica Insurance

## Centennial Donors

Papitto Opportunity Connection

International Charter School

Granites of America

Husch Blackwell

Washington Trust Company

Blue Cross Blue Shield RI

Parson's Capital Management

Arden Engineering Constructors LLC

BankNewport

Bryant University College of Business and Office of University Advancement

Coastal1 Credit Union

Descendants Wealth Management of Raymond James

RBC Wealth Management

Rhode Island AFL-CIO

Tallulah's Taqueria

Brave River, LLC

CliftonLarsonAllen, LLP

HarborOne Bank

Hilb Group of New England, LLC

Navigant Credit Union

Neighborhood Health Plan of RI

Quality Fruitland

Roger Williams University School of Law

Sintra Seven, LLC

Starkweather and Shepley Insurance

Wells Fargo







# Honoring the Vision

Dorcas Founded to Overcome Illiteracy

*“I’ve learned that people want to be a part of something good. Something that is life-giving.”*

— Sister Mary Reilly

## Growing to Reduce Cultural, Educational, Economic, and Language Barriers

by Alli-Michelle Conti

A daughter of Irish immigrants, Sister Mary Reilly grew up in South Providence and credits much of her inspiration for becoming an activist to the six years she spent as a teacher in Belize and as a school principal in Honduras. “I admired my students in Central America. You learn so much about the simplicity of life. Life was hard particularly for the women, and that’s where I become a feminist.”

In 1980, she returned to Providence, co-founding with Deborah Thompson a literacy program for single mothers known as Dorcas Place. In 2013, Dorcas International Institute of Rhode Island was born from the union of two great organizations: the International Institute of Rhode Island and the Dorcas Place Adult and Family Literacy Center.

“We found a whole group of young, poor mothers who had dropped out of the school system. They were functionally illiterate, reading at a 2nd grade reading level,” she said. Sister Mary and Deborah recognized the direct link between illiteracy and problems of long-term welfare dependency, children growing up in poverty, teenage pregnancy, child abuse, neglect, crime, and chronic unemployment — and they aimed to fix it.

While the tutors were all volunteers, they earned funding to develop their own reading materials. No textbook would do. In the beginning days of the organization, “We would meet in the person’s home. We called it ‘Kitchen Education.’”

“What is that you want to read? Your bills? A note from school? A song from church?” they’d ask. Eventually Dorcas Place transitioned to also serve the literacy needs of men. However, their core mission was adult literacy for young women. “I’ve learned that people want to be a part of something good. Something that is life-giving. We had people come and offer their services,” says Sister Mary. She estimates that Dorcas Place has served thousands within the greater Providence community, and many more if you “understand how it also affects their children.”

The first words they would utter: “I can now help my child.”



# Statement of Activities

Years ending June 30, 2022 and June 30, 2021

## SUPPORT, REVENUES AND INVESTMENT RETURN WITHOUT DONOR RESTRICTIONS

SUPPORT AND REVENUE	FY 2022	FY 2021
Contributions	1,199,445	498,260
Tuition and Earned Income	2,216,170	2,039,444
Public Grants and Contracts	5,535,119	4,006,887
Foundation and Private Grants	632,121	514,242
Other Income	85,282	13,436
Investment Return	140,737	295,724
Net Assets Released from Restrictions	1,062,469	4,834,046
<b>Total Operating Revenues</b>	<b>10,589,869</b>	<b>12,202,039</b>

## OPERATING EXPENSES

Program Services		
Employment and Training	2,377,002	2,401,274
Refugee/Social Services	5,109,821	5,381,936
Translation Services	1,282,861	1,231,346
Supporting Services		
Management and General	959,526	1,434,346
Fundraising	393,634	183,795
<b>Total Operating Expenses</b>	<b>10,122,844</b>	<b>10,632,697</b>

Change in net assets without donor restrictions	467,025	1,569,342
Changes in net assets with donor restrictions	386,025	633,048
Net Assets, Beginning of Year	5,670,724	4,734,430
<b>Net Assets, End of Year</b>	<b>6,523,774</b>	<b>5,670,724</b>

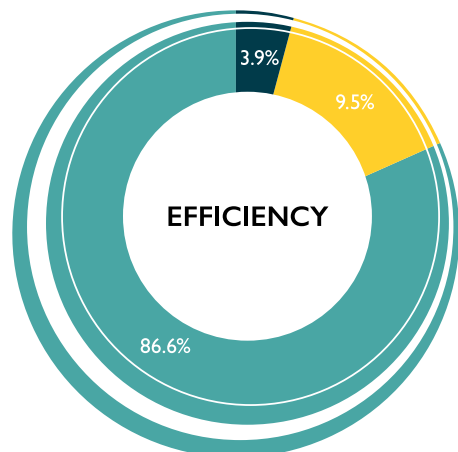

EFFICIENCY	
Fundraising	3.9%
Management and General	9.5%
Program Services	86.6%
<b>Total</b>	<b>100.0%</b>

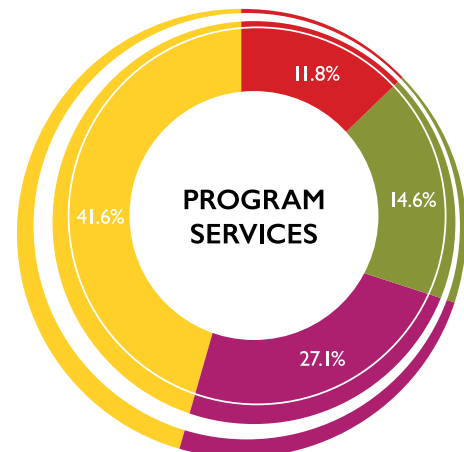

PROGRAM SERVICES	
Education	27.1%
Citizenship and Immigration	11.8%
Refugee/Social Services	41.6%
Interpretation and Translation	14.6%
<b>Total</b>	<b>95.1%</b>

# Our Supporters

## \$100,000+

Anonymous  
The Champlin Foundation  
Papitto Opportunity Connection  
RI Bar Foundation

## \$50,000 to \$99,999

Anonymous (2)

## \$25,000 to \$49,999

Amgen Foundation  
Harvey Family Fund  
The Partnership Foundation  
RI Nonprofit Support Fund  
Mark and Donna Ross  
The Rhode Island Foundation  
Warren Alpert Foundation

## \$10,000 to \$24,999

Amica Insurance  
Anonymous (2)  
Daniel and Samantha Becker  
Bernadette and Douglas Bernon  
Mary and Nathan Chace  
Anita Cunningham\*  
Alexandra and Benjamin Ducas  
Barbara Feibelman and Kenneth Orenstein  
Pauline and Samuel Friedman Fund  
Haffenreffer Family Fund  
Hasbro Children's Fund  
Island Foundation, Inc.  
William W. and Audria C. Jennings  
Susan Jordan  
W. Robert and Lois Kemp  
Peter and Kay Lisle  
PhRMA  
Harris Pitnof  
Rhode Island Medical Society Foundation  
June Rockwell Levy Foundation  
Ian Schachne  
James and Jean Schofield Madden Family Fund  
Mathew and Deborah Shuster  
Erik and Joan Sorensen  
Pamela Stanton and Jack O'Donnell  
Joachim A. Weissfeld\* Declaration of Trust  
Karl and Cecily Ziegler

## \$5,000 to \$9,999

Peter Appleby  
The Chace Fund Inc.  
Dr. Marshall Carpenter and Mary Kate Grzebien  
International Charter School  
Just in Time Chemical Sales & Marketing  
Hans Kuster  
Sandra Martin and Victor Pereira  
Ann Mason  
Olivia McCullough and Jonathan Sharlin  
The O'Hanian-Szostak Family Foundation

Barbara Papitto  
Celina Pereira  
Providence Journal Holiday Fund at The Rhode Island Foundation  
Rochelle Sokoll and Philip Smith  
Silver Family Fund  
SouthPointe Christian Church  
St. John's Masonic Lodge No. 1 Providence  
Virginia Soutter  
Virginia and Thomas Soutter Fund for Dorcas Place  
Temple Beth-El  
William Twaddell and Susan Hardy  
Verizon Foundation

## \$2,500 to \$4,999

The George and Mary Agostini Family Foundation  
Anonymous  
Lauren Baer  
The Cameron and Jane Baird Foundation  
BankRI  
Robert Benjamin  
Elaine Bristol  
Nicholas J. Caldarone Foundation  
Catherine and Mark Campbell  
Central Congregational Church  
April and Jeffrey Chase-Lubitz  
Conley Family Charitable Fund  
Charles C. and Jennifer Currier  
Elizabeth Debs and Isabel Turner-Debs  
Entelco Foundation  
Episcopal Charities Fund of Rhode Island  
Dana and Eric D. Falk  
First Baptist Church in America  
Rabbi Alan Flam and Ms. Judith Semonoff  
Granites of America  
Michael and Theresa Gillerlane  
Zac and Elizabeth Goldberg  
Leon and Barbara Goldstein Fund  
Alan Hassenfeld  
Husch Blackwell  
Judith and Herbert Malin  
Carolyn Mark and William Stone  
Mr. and Mrs. Norman E. McCulloch, Jr., Trustees of the McAdams Charitable Foundation  
Mary and Stephen Nugent  
Padula Family Foundation  
Anna Pleskunas  
Maria and Ralph Posner  
Rebecca and Barry Preston  
Samuel Salganik and Elnaz Firoz  
Peggy and Henry Sharpe Fund  
Stephen C. Snyder  
Edwin S. Soforenko Foundation  
Zachary Stolz and Vanessa Little  
Shivan and Jyothi Subramaniam  
Philomena and John Teixeira  
The Trask Family Fund  
Mary Brooks Wall  
Robin Torbron Warde and Newell Warde  
Washington Trust  
Mary and Richard Worrell

## \$1,000 to \$2,499

Michael and Kirstin Allio  
Priscilla Angelo and John Eng-Wong  
Madan and Shoba Annavarjula  
Anonymous (7)  
Arden Engineering Constructors LLC  
Ann and Norman Baker  
Bank of America Charitable Foundation  
BankNewport  
Jerry Bell  
Geoffrey H. Berg  
Nina Berry and Dieter Pohl  
Susan K. Besse  
Stephen Blough  
Blount Fine Foods Fund  
Blue Cross & Blue Shield of RI  
Bottaro Donor Advised Fund  
Stephen Brainard  
Donnie Braunstein  
Bristol Rotary Club  
Bryant University College of Business and Office of University Advancement  
The Buckler Family Giving Fund  
Chris Cannon and Carol Hopkins  
E. Bruce and Dorothy Q. Carlsten Charitable Giving Fund  
Peter and Lucia Gill Case  
Chapel Street Congregational Church, UCC  
Kathleen Cloutier  
Coastal I Credit Union  
Linda and Steven Cohen  
Michelle Collie  
Collins Family Giving Fund  
Cooper Delamatre Charitable Account  
Francis and Hope Darigan  
Dassault Systemes  
Doris Stephens Mariposa Fund  
Kathryn Eberstadt  
Fadya El Rayess and Deborah Kutenplon  
Robert English  
Episcopal Church Women, Diocese of Rhode Island  
Fiore Realty Corp  
First Church of Christ, Scientist  
Kathi Fisler  
Joshua and Rachel Flum  
Tom Getz  
Dan and Cindy Gorriaran  
Lois W. and George Graboys Family Fund  
Susan and Paul Graseck  
Dr. Apurv Gupta  
Robert A. Hicks Trust  
Joseph and Dawn Hogan  
Mary and William Hollinshead  
Peter and Vicky Hollmann  
Elizabeth Weissfeld Hopper  
Constance Howes  
Allen and Katharine Howland-Gammell Family Fund  
Brian and Kirsten Hull  
Isabelle Hunter  
Robert Huseby and Eleanor Becker  
Johnson & Johnson  
Keattch and Wilson Fund  
Jennifer Kiddie



Paul F. and Joyce Kilmartin  
Beneficent Fund  
Matthew Ladewig and Amy Robb  
Helen Lambiase  
Richard Lang  
Cornelia Lanou  
Michele Lederberg  
Deborah and Gary Levine  
Philip and Marcia Lieberman  
Lincoln Financial Foundation  
Anne Maxwell Livingston  
Father Raymond Malm  
Ron Margolin  
Karen Marshall and Tom Stevenson  
Robert and Heather Mason  
Linda M. Mathewson  
McCauly/Green Family Fund  
Catherine A. Menard and Eric Robinson  
Marilyn Moore  
Daniel J. Morrissey  
Alice Muldowney  
Newman Congregational Church  
William Paine  
Parsons Capital Management  
Gena Petrunyak  
John and Jessica Pinkos Family Fund  
Brian Powrie  
Descendants Wealth Management  
of Raymond James  
RBC Wealth Management  
Dr. Daniel and Mrs. Elizabeth Reardon  
Rhode Island AFL-CIO  
Jana Rice  
Yesim and Mark Richardson  
Robinson Mountain Trust  
James Roche and Catalina Martinez  
Pablo and Diane Rodriguez  
Sacajawea Charitable Foundation  
Salten Weingrod Family Fund  
The Shapiro Foundation  
Henry and Peggy Sharpe  
John H. and Valorie A. Sheehan  
Mary Sherlock  
Sisters of Mercy Northeast Inc  
Barbara and Tom Slight  
Robert and Catherine Sloan  
Alice and David Smith  
Mary C. Speare  
St. Columba's Cricket Club  
St. Luke's Episcopal Church  
Eugenia Shao and Neil Steinberg  
Tallulah's Taqueria  
Town Fair Tire  
Melissa Trapp  
The United Congregational Church  
Paul VanZuiden  
Deborah A. Venator  
Jennifer Walsh and Bernard Wharton

## \$500 to \$999

John E. and Cheryl D. Alden  
Anonymous (10)  
AS220  
Amanda Babson  
Peter and Ashley Barrett  
Carol Barton  
Carolyn Birnbaum  
Emilie Bobola  
Dr. and Mrs. William Braden  
Brave River Solutions, Inc.  
Bristol Marine  
Cresson Carrasco  
Josephine Carubia and  
Vincent Colapietro  
Jill and William Caskey  
Church of the Ascension  
CliftonLarsonAllen LLP  
Stephen Cummings  
Josh and Adrienne Daly  
Judith and Murray S. Danforth III  
Kimberly Desimone  
Naomi Detenbeck  
Jayne Donegan  
Dorcas International Institute  
of RI Fund  
Dorcas Place Partners For  
Learning Fund  
Chris and Paula Downs  
John P. and Anne K. Duffy  
Maia Farish  
Sandra and John C. Farr  
Lloyd and Betsy Feinberg  
First Unitarian Church of Providence  
Jane E. Fleury  
Valerie Follett  
Jean E. and Russell L. Frisbie  
Katherine M. Gibson  
Deborah Gonzalez  
Carol Grant  
Robert and Lisa Griffith  
Meghan Hall and David Henann  
Myrna Hall  
HarborOne Bank  
Sam Havens and Dr. Audrey Kupchan  
Mary and Barrett Hazeltine  
Terry Heath  
Hilb Group of New England, LLC  
Michael Hirtle and Judith Coffey  
Howe Family Fund  
Nancy Jacobs  
Nicole Jellinek and Jason Knight  
Mark and Debbie Jennings  
Ethel Tamar Katz and Edward Hardy  
Julia Keefe  
Sally Kent  
Joseph A. Eilertsen and Sandra Krupp  
Eileen Kwesiga  
Ginny Leslie  
Gary Licht  
Manzo Family Fund  
Jean Mari  
Rebecca Mayer and Joseph Rosenthal  
Margaret Meany  
Gowri Anandarajah and Roger Mennillo

Mitchell Family Fund  
Nicholas Mohamed  
Nicholas and Marie Montalbano  
Sydney Montstream-Quas  
Reed Morano  
Mary and Charles Morse  
Theodore and Suzanne Murphy  
The Murphy Giving Fund  
James and Susan Nagle  
Navigant Credit Union  
Neighborhood Health Plan of RI  
Elizabeth Nestor  
Eric B. Newton and  
Carrie L. Webber Newton  
Kathleen Odean  
Christopher Parda  
Martha Parks  
A. Lindsay Neagle and Anne M. Pearson  
Jessica L. Pepitone and  
Christopher D. Graham  
Irma Pereira  
Donna Pilkington  
Providence Monthly Meeting of Friends  
Quality Fruitland  
Raether-Schoettle Charitable Fund  
Laura Ramsey  
Rebecca Randolph  
Ress Family Foundation  
Maxine Richman  
Elizabeth Roberts  
Roger Williams University School of Law  
Sharon I. Rounds  
Kayla and Jason Rowe  
Nancy Safer  
Nancy Cassidy and Jeffrey Schreck  
Philip and Beth Schuyler  
George M. and Theresa D. Seidel  
Sintra Seven, LLC  
Mario and Milagro Sique  
Katharine and Joel Stark  
Starkweather & Shepley, Inc.  
Erich Stephens  
Thomas Stewart  
Deborah and Mark Swistak  
Textron  
Jack and Rosemary Tregar  
Unitarian Universalist Congregation  
of South County  
Margaret Weir  
Wells Fargo  
Insa Wood  
John J. and Eleanor Q. Wrenn  
Memorial Fund  
The Dorothy Davis Zimmering and  
Zimmering Family Fund

We thank and appreciate all of the generous donors, supporters and in-kind donors who helped to make a collective impact this past fiscal year. Your commitment and support are beyond meaningful. **Thank you!**

## Memorial and Honorary Gifts

**In Honor of The Dorcas International Advancement Team**  
Kathleen Cloutier

**In Honor of The Alizada Family**  
Kathleen Jennings and Alan Frio

**In Honor of Eric Anderson**  
James Roehm

**In Honor of The Arabellas**  
Kathryn Eberstadt

**In Honor of Rabbi Elan Babchuck**  
Navah Levine

**In Honor of Emily Bernstein**  
Luann and David Keizer

**In Honor of Margot Bloch**  
Ruth Oppenheim

**In Honor of Anna Bowder**  
Barbara and Alan Feldman

**In Honor of Oona Cahill**  
Renee Lucier

**In Honor of CCRI Human Services Department members**  
Carol Patnaude

**In Honor of Kathleen Cloutier**  
Alex and Mandy Arroyo  
Elizabeth and Charlie Bakst  
Peter and Kay Lisle  
Judith Nichtern  
Charles Brent Runyon

**In Honor of Julie Cofone**  
Michelle Millett

**In Honor of Denise Glickman and Miles F. Davis**  
Kia E. Davis

**In Honor of Cynthia Davis**  
Anne Grant

**In Honor of Connie Dayton**  
Nancy Houston

**In Honor of Theresa DeChiaro**  
Jennifer Hobin

**In Honor of Nadia Escalante**  
Anne and Sean Connor

**In Honor of James Estey**  
Anonymous (2)  
Judy Estey

**In Honor of Michelle, Thomas, Seth, Mayumi, Gwen and August Frisbie-Fulton**  
Jean E. and Russell L. Frisbie

**In Honor of John Fuchs**  
Robert Benjamin

**In Honor of Michael Goldberg**  
Amy and Kevin Olson

**In Honor of Mary Goodman**  
Alice Smith

**In Honor of Dan Gorriaran**  
Jonathan and Mi Haisman

**In Honor of Margaret Hainsworth**  
Ruth Oppenheim

**In Honor of Ruth Ross and Vivian Iannone**  
Ian Jacobson

**In Honor of Ita, Joshua, Gabriel and Rafael Irizarry**  
Al and Pam Irizarry

**In Honor of Steve and Barbara Jablow**  
Anonymous

**In Honor of Robert Jackson**  
Marion Wachtenheim

**In Honor of The Jelani Family of Kingston and Dr. Peter Mitchell**  
Mitchell Family Fund

**In Honor of Vivien Jones**  
Bernadette and Douglas Bernon

**In Honor of W. Robert Kemp**  
Anonymous  
Anne and Sean Connor  
Rebecca Goldfinger  
Sharon Kemp

**In Honor of Bob and Lois Kemp**  
Yvette Yatchmink and George Burman

**In Honor of Sabine Kinslow**  
Anna Olivieri

**In Honor of Carl Krueger**  
Katherine James-Bowers

**In Honor of Bruno Lavoie**  
Kristi Lavoie

**In Honor of Carol Lewis**  
Church of the Ascension

**In Honor of Nancy Lewis**  
Karen and Bob Votava

**In Honor of Morgan Lord**  
Matthew Anderson  
Anonymous  
Sarah Bockus  
Tom and Lyn Lord  
Justin Mankin  
Morgan Morano  
Reed Morano  
Molly Phillips-Hungerford  
Bob Stein

**In Honor of BCBSRI Campaign Management Team**  
Kristi Lavoie

**In Honor of Selma Mardo**  
Jennifer L. and Daniel R. Camins

**In Honor of Catalina Martinez**  
James Roche

**In Honor of Rosa Mata**  
Anonymous

**In Honor of Alex McCoy**  
Leonore Irwin

**In Honor of Micah B**  
Benjamin Rome

**In Honor of Frankie Minor**  
Allison Minor

**In Honor of Dr. Eric Morrow**  
Edith B. and Jeremy S. Weinstein

**In Honor of Nasrin Hajian Bahmany and Mansour Moussavi**  
Lilia Moussavi

**In Honor of Allison Navarrete-Welton**  
Rick & Marija Welton

**In Honor of Donna Nesselbush**  
Deborah DeBare

**In Honor of David Newman**  
June A. and A. Leonard Newman

**In Honor of Margie Parson**  
Sheila and Karst Hoogeboom

**In Honor of Donna Pilkington**  
Valley Dreisbach  
Paul V. Gallogly

**In Honor of Ralph Posner**  
Edward and Lorraine Rotmer

**In Honor of James Probst**  
Sheila Nixon

**In Honor of Mariam Raqib**  
Mitchell Family Fund

**In Honor of Andrew Reamer**  
Frederic Reamer and Deborah H. Siegel

**In Honor of Sr. Mary Reilly, RSM and in Memory of Deborah Thompson**  
Francis and Hope Darigan

**In Honor of Sr Mary Reilly, RSM**  
Patricia Griffin  
Sally Kent  
Barbara Margolis and Dr. Colleen J. Gregory  
Barbara Sylvia

**In Honor of Johnny Roberts**  
Vicki Silverstein  
In Honor of Clifford Roelle  
Julia Gualtieri  
In Honor of Sandra Rosenberg  
David and Ann Reisen

**In Honor of Rebecca Rowey**  
Diana Rowey



**In Honor of Baha Sadr**  
Kenneth Cheeseman  
Six Feet Apart International Ensemble  
Jean Mari  
Eugenia Shao and Neil Steinberg

**In Honor of William Shuey**  
Fred Franklin  
In Honor of Ian and Karen Stebinger  
Allan M. and Catherine J. Stebinger

**In Honor of Tatyana Tsangarakis-Almeida**  
Onésimo Almeida

**In Honor of Gladwyn Voigt**  
Elliott Rebhun

**In Honor of Newell and Robin Warde**  
Steven R. DeToy and Darlene Trew Crist  
Peter and Vicky Hollmann

**In Honor of Nancy Wegimont**  
Edmund McWilliams  
In Honor of Debbie Weinstein  
Edith B. and Jeremy S. Weinstein

**In Honor of Rosanna Wertheimer**  
Ed Moscovitch

**In Honor of Cecily Ziegler**  
Katherine and Matthew Glendinning  
Alexander and Margaret W. Kerr

**In Memory of Karima Allam**  
Donna Harrington-Lueker  
Salve Regina University

**In Memory of Harry Berger**  
Rochelle Sokoll and Philip Smith

**In Memory of David J. Bryan**  
Susan and Thomas Bryan

**In Memory of Frank and Madeline Coletta**  
Peter A. and Judith A. Curtis

**In Memory of Anne Cullimore**  
Anne Marie Cullimore

**In Memory of Edwina Cummings**

William Altman  
Vernon Altman  
Sally Andreozzi  
Eric Baggesen  
Evie Cofone  
Stephen Cummings  
Hailey Desjardins  
Michael J. and Nancy R. Donohue  
Joan Faella  
Lloyd and Betsy Feinberg  
Sue Ferranti  
George Gallant  
Elizabeth Henry  
Candice and John Machata  
Alain Montegut  
Deborah Myette  
Richard and Doreen Owens  
Elise Petrarca  
Mark A. and Patricia A. Rathbun  
Ann and Lionel Rosenblatt  
Mary and Mark Ruggieri  
Joseph Spiezio  
John Wright and Betty Folkins

**In Memory of D. A. J.**  
Arpy Jerozal and Jennifer Di Ciccio

**In Memory of Richard Derrig**  
Nancy Derrig

**In Memory of Patricia Egan**  
Paul Egan

**In Memory of Gabrielle Eisenberg**  
Helaine E. and Daniel Berg  
Laurey Brainard  
Alison and Ed Cerier  
Sandra and Randy Chapman  
Brenda and Sheldon H. Cohen, DMD  
Eric Cushing and Kathy Lurie  
John Duhamel  
Elaine Hillson Federman  
John and Claire Federman  
Caryl Frankenberger  
Cory Gibbs  
Karen Hadley  
Julie Janson  
Charlotte Kane and Lori K. Kraft  
Lynn and Richard Katz  
Durga Larkin  
Beatrice Paul  
Naomi Rosenthal  
John H. and Valorie A. Sheehan  
Nick Tierney  
Wendy Webber

**In Memory of Ari Feinstein**  
Steven Kagan

**In Memory of Ken Fish**  
Anonymous  
Cynthia Davis  
Trent Ferrara

**In Memory of Lawrence Martin Grosser**  
Virginia Prichett

**In Memory of Joseph A. Jacobson**  
Ian Jacobson

**In Memory of Patrocio and Nora Jardon**  
Rick Jardon

**In Memory of Simone Joyaux**  
Tom Ahern

**In Memory of Thomas N Kelly III**  
Denise Kelly

**In Memory of Peter Kloeblen**  
Emily Kloeblen

**In Memory of Deborah D. Knowles**  
Ann and Norman Baker

**In Memory of Celine J. Leonard**  
William E. and Donna M. Tente

**In Memory of Lewis Lipsitt**  
Edna and Ann Lipsitt

**In Memory of Henry Magendantz, MD**  
Kathy Jellison

**In Memory of Mary Lou Menard**  
Catherine A. Menard and Eric Robinson

**In Memory of Rita Michaelson**  
Carol Einhorn  
Leigh Medeiros

**In Memory of Rachel Plummer**  
Roberta Ricci

**In Memory of Josef Polichetti**  
Helen A. Polichetti

**In Memory of William Prichett**  
Norman and Jocelyn Bernson  
Karen Carnevale  
Walter B. Cotter  
Carol and Frank Loscalzo

**In Memory of Sara Reichley**  
Christina Avelino  
Richard Ballou  
Carole Brooke  
Kathryn DeBoer  
Paul Lupinacci  
Mark and Amie Packer  
Rob Reichley  
Nancy Reichley and Tim Higgins  
Joy H. and Charles H. Wharton  
Sharon Woolf

**In Memory of Arthur Richter**  
Anonymous  
Max Bischmann  
Jacob Brier  
Cheryl Campbell  
Martha Cussler  
Lynne DuVivier  
Andrea Felice  
Meghan Hall and David Henann  
Ruth Halpert-Hamann  
Debra Herman  
Catherine Beyer Hurst  
Stephen and Sharon Linder  
Romaine Macomb and Ruth Feldman  
Susan McCalmont  
Patricia Moriarty  
Rita Nenonen  
Ruth Oppenheim  
Rebecca Randolph  
Judith Robbins  
Edward and Maria Rondeau  
Alan and Sandra Samdperil  
Rob and Mindy Sherwin  
Wendey Stanzler  
Penney Stein  
Michael Tetreault  
Shelley L. Tragar  
Daniel Weisman

**In Memory of Ahmet Savas**  
Chiara Deltito

**In Memory of Somaly Bung Sorlin**  
Meredith Curren

**In Memory of Charles Walsh**  
Judy Walsh

**In Memory of Emma and Albion Weimer**  
Helen Spink

**In Memory of Joachim Weissfeld**  
Elizabeth Weissfeld Hopper  
Sally Schechter

**In Memory of Jack Whitaker**  
Ren Whitaker

## Grantors

Amgen Foundation  
Anonymous  
BankRI  
Brown University  
Children's Friend  
City of Providence  
City of Providence: Office of  
Mayor Jorge O. Elorza  
Dexter Donation Commission  
Doris Stephens Mariposa Fund  
Haffenreffer Family Fund  
Hasbro Children's Fund  
Heartland Alliance  
Island Foundation, Inc.  
James and Jean Schofield Madden  
Family Fund  
June Rockwell Levy Foundation  
Mayor's Guaranteed Income Program  
McAdams Charitable Foundation  
Nicholas J. Caldarone Foundation  
Office of Refugee Resettlement  
Papitto Opportunity Connection  
Foundation  
Progreso Latino  
Providence Journal Holiday Fund at  
The Rhode Island Foundation  
Rhode Island Bar Foundation - IOLTA

Rhode Island Legislature - Senator  
Ana Quezada's Office  
Rhode Island Medical Society Foundation  
RI Department of Behavioral Healthcare,  
Developmental Disabilities and Hospitals  
RI Department of Education  
RI Department of Elementary and  
Secondary Education -  
Child Opportunity Zone  
RI Department of Health  
RI Department of Human Services  
RI Department of Labor and Training  
RI Department of Public Safety -  
Victims of Crime Act  
RI Nonprofit Support Fund  
RI Supreme Court - Governor's Juvenile  
Justice Program  
Southside Community Land Trust  
The Champlin Foundation  
The Edwin S. Soforenko Foundation  
The Episcopal Charities Fund of  
Rhode Island  
The Partnership Foundation  
The Rhode Island Foundation  
The Shapiro Foundation  
US Committee for Refugees and  
Immigrants  
Verizon Foundation  
Warren Alpert Foundation

## Board of Directors

### Executive Committee

**President:**  
Dan Gorriaran

**Vice President:**  
April Chase-Lubitz

**Vice President:**  
Michael Gillerlane

**Treasurer:**  
Diego Rodriguez

**Assistant Treasurer:**  
Margaret Meany

**Secretary:**  
W. Robert Kemp

**Assistant Secretary:**  
Robin Torbron Warde

### Directors

Madan Annavarjula  
Henry Cruz  
Judge Frank Darigan  
Rob English  
Apurv Gupta  
Eileen Kwesiga  
Anne Maxwell Livingston  
Father Raymond Malm  
Sister Irene Nerney  
Ralph Posner  
Brian Powrie  
Mark Ross  
Samuel Salganik  
Rosy Tavares  
Philomena Teixeira  
William Twaddell







**DORCAS INTERNATIONAL**  
INSTITUTE OF RHODE ISLAND

645 ELMWOOD AVENUE  
PROVIDENCE, RI 02907

Non-Profit  
Organization  
U.S. Postage  
**PAID**  
Providence, RI  
Permit No. 421

**How you can help:**

**DONATE FUNDS**

**DONATE GOODS**

**VOLUNTEER**

To learn more, visit:  
[diiri.org](http://diiri.org)  
or call: 401.784.8600

Follow Us:

 @DorcasInternational

 @dorcasininternational

 Dorcas International Institute of RI

 @dii\_of\_ri